

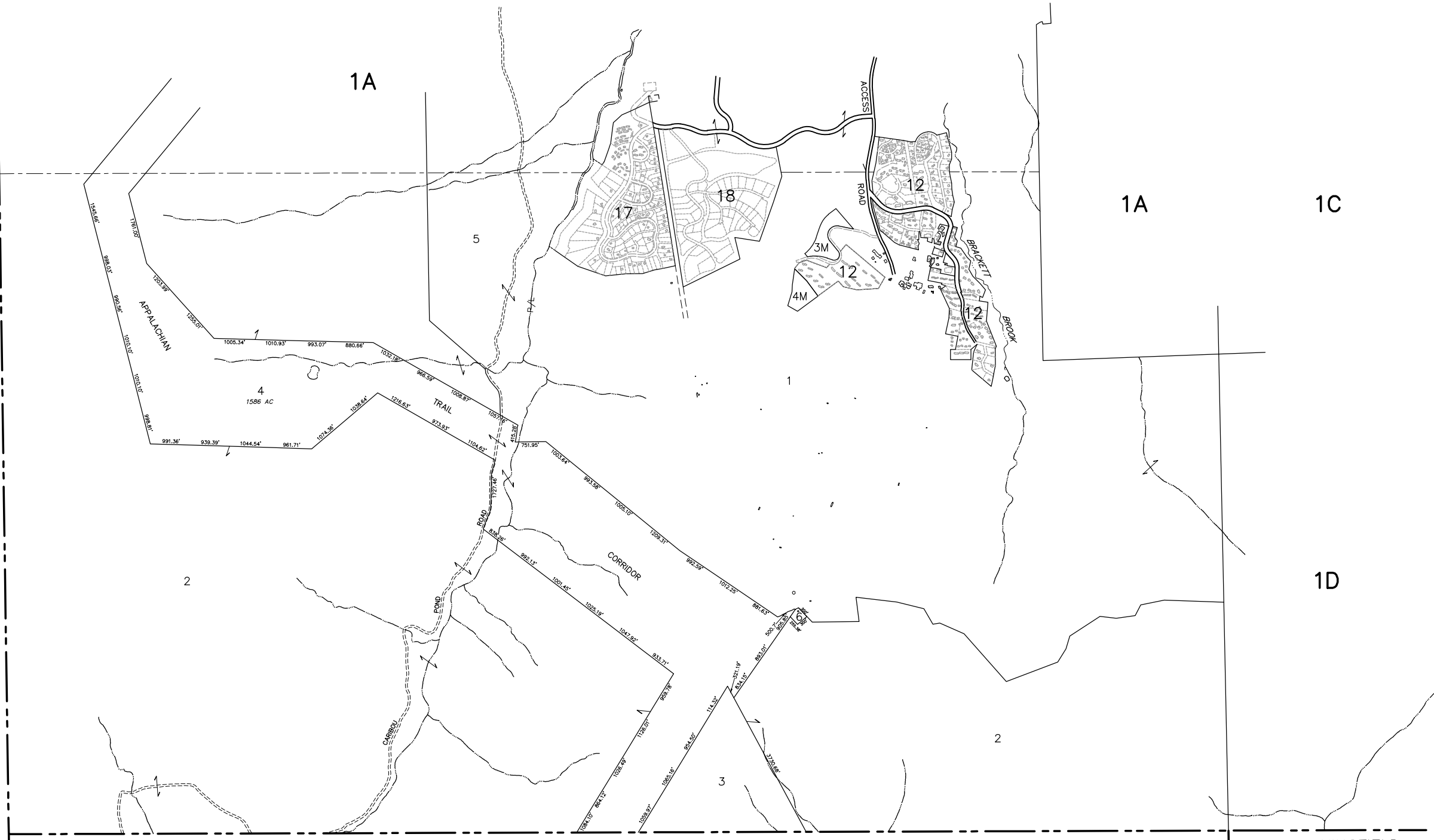

REDINGTON TOWNSHIP



MOUNT ABRAM TOWNSHIP

KINGFIELD



PREPARED BY: AERIAL SURVEY & PHOTO, INC.
 AIRPORT ROAD, NORRIDGEWOCK, MAINE
 (207) 634-2006

BASED ON PHOTOGRAPHY DATED: 04-30-99 and 05-11-99

NOTE: The Town of Carrabassett Valley assumes no responsibility for the accuracy of individual parcels represented on this map. For assessment purposes only. Not to be used for conveyances or legal description.

LEGEND:

PARCEL NUMBER	388	LINE DIMENSION	161.21'
BUILDING FOOTPRINT		PARCEL AREA	20,000 SF OR 7,000 AC
MATCH LINE		SUBDIVISION LOT NO.	12
PAPER STREET		ADJACENT MAP	

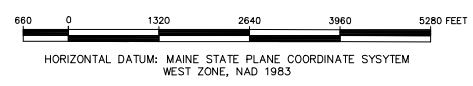

PROPERTY MAP
CARRABASSETT VALLEY
 FRANKLIN COUNTY, MAINE
 SCALE: 1"=1320' APRIL 1, 2023

1B